OFFICIAL 25c PROGRAM

athletics.

CLEMSON UNIVERSITY LIBRARY
SOUTH CAROLINA ROOM

Clemson College Library

SUBJECT FILE

SUBJECT FILE

CLEMSON vs. GEORGE WASHINGTON

CLEMSON STADIUM

3:00 P. M.

November 7, 1942

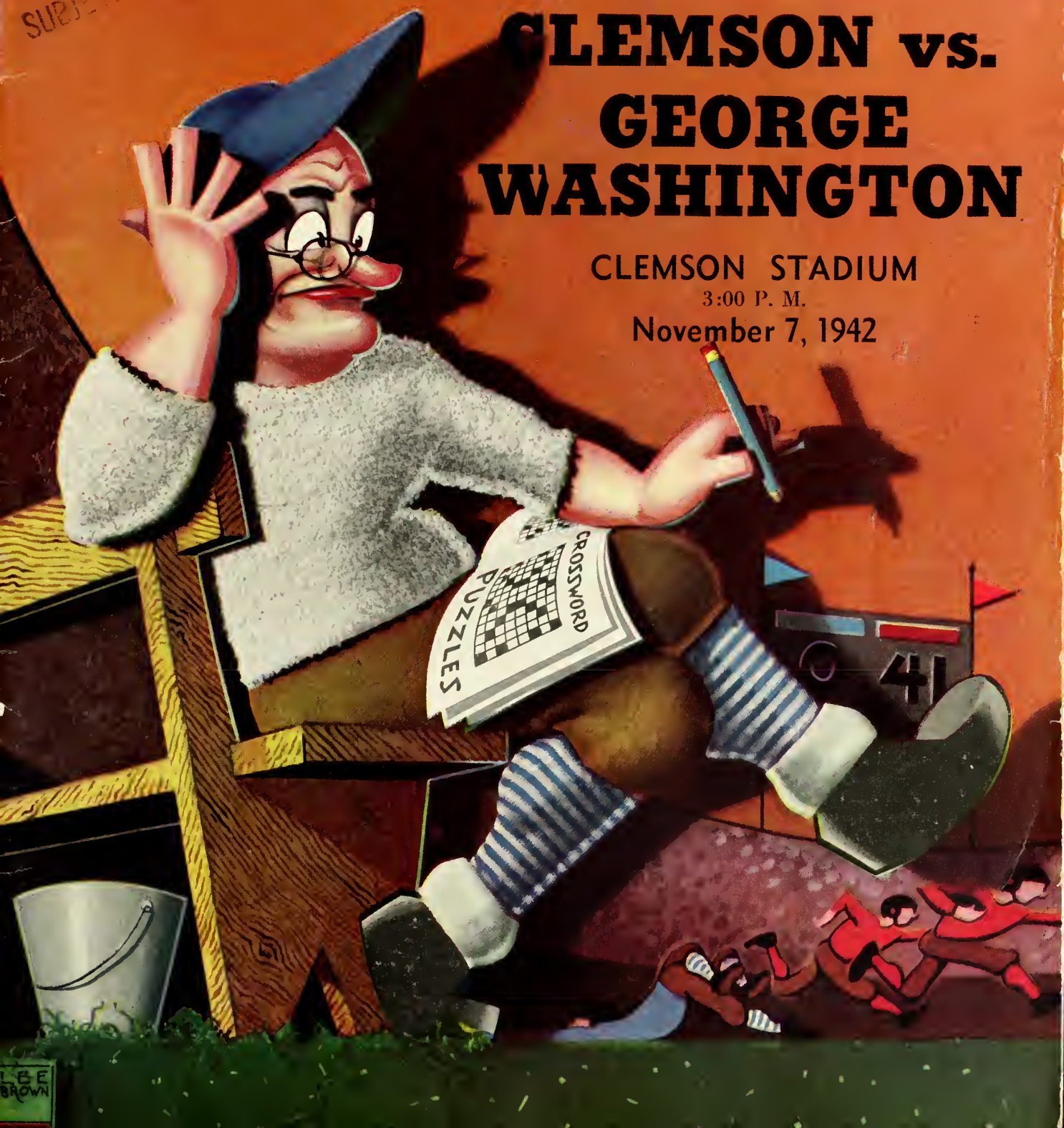

BREAD

is ENERGY

● Football coaches specify bread at the training table. They know that bread is energy, and keeps players at the peak of physical efficiency. Bread will also help you to keep the full vigor necessary to meet the tasks of a busy and strenuous life.

BECKER'S
ENRICHED
RADIANT-BAKED
BREAD

BALENTINE PACKING COMPANY

Home Of
"Palmetto"
Brand
Products

From "Aristocratic" Pigs

HAMS — BACON — PURE LARD
PURE PORK SAUSAGE

South Carolina's Own Meat Packers

GREENVILLE SOUTH CAROLINA

DR. ROBERT FRANKLIN POOLE

President of Clemson College

Champion Knitwear Company, Inc.

Rochester, New York

ATHLETIC KNIT GOODS

Leading Outfitters to Colleges in the Southern Conference, Military Schools, High Schools and Others.

Catalog on Request

Champion Knitwear Company, Inc.

Dept. No. HB Rochester, New York

PLAY

Rawlings

and you play the games finest!

WHATEVER YOUR SPORT THERE IS RAWLINGS EQUIPMENT To Aid Your Game!

AVAILABLE AT

Leading Athletic Stores

RAWLINGS MANUFACTURING COMPANY

SAINT LOUIS • • • MISSOURI

Good cars are scarce!

Let us help you keep yours in good condition.

PENDLETON MOTOR CO.

Pendleton, S. C.

Phone 2361

Willard Batteries

Ford Batteries

Prestone and Other Anti-Freeze

Does Your Wife Play With the Scrubs?

DAY after day, football's unsung heroes, the scrubs, go out and take their beating from the varsity.

Theirs is a rough grind, with plenty of work and hard knocks, and none of the fun and glory of the varsity player.

But their grind is not as tough as that of the woman who needlessly scrubs her youth away over the weekly washboard.

Promote your wife to the varsity! Take her off the scrubs!

Let us do the scrubbing. It's our business to do it quickly, safely and economically.

KING'S LAUNDRY

Seneca South Carolina

LT. COL. H. M. POOL
Commandant of Clemson College

MR. J. C. LITTLEJOHN
Business Manager of Clemson College

SULLIVAN HARDWARE COMPANY

DISTRIBUTORS

STORES IN

Anderson Greenville Spartanburg Belton Greer

FARM IMPLEMENTS
SPORTING GOODS
HOUSEHOLD GOODS
PAINTS AND VARNISHES

BUILDERS HARDWARE
ELECTRICAL SUPPLIES
TEXTILE SUPPLIES

DEAN H. P. COOPER
Agriculture

DEAN S. B. EARLE
Engineering

S. M. MARTIN
Chairman, General Science Board

DEAN H. H. WILLIS
Textiles

DEAN F. H. H. CALHOUN
Chemistry

Your

Clemson Headquarters

SHOULD BE

THE

L. C. MARTIN DRUG CO.

P. S. McCOLLUM, *Owner*

"Where All Clemson Meets"

SERVING CLEMSON CADETS, CLEMSON PEOPLE,

AND CLEMSON'S FRIENDS AND VISITORS

IS OUR WAY OF MIXING

PLEASURE WITH

BUSINESS

CLEMSON STUDENT LEADERS

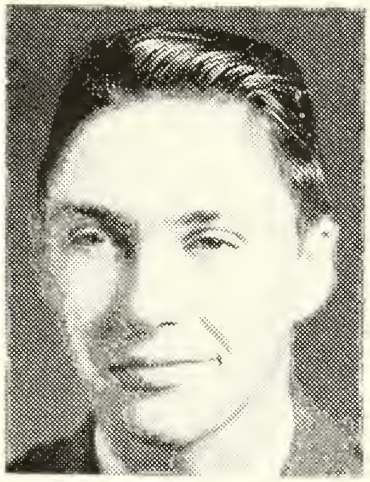

EARL ROBERTS
President Senior Class

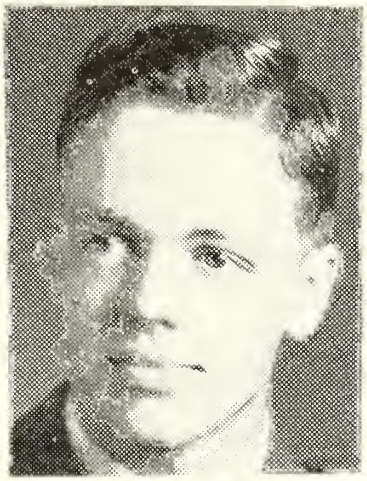

WALKER GARDINER
Brigade Commander

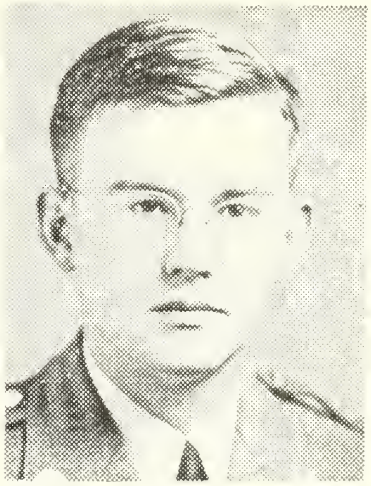

KENNETH CRIBB
President Blue Key

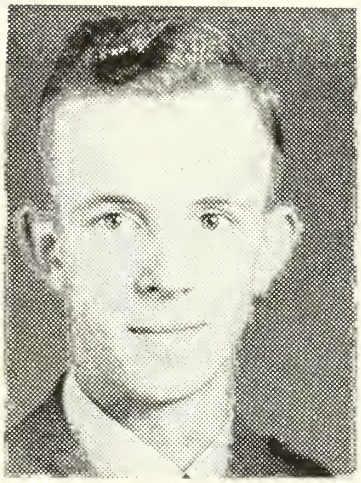

MILTON LEROY
President Y. M. C. A.

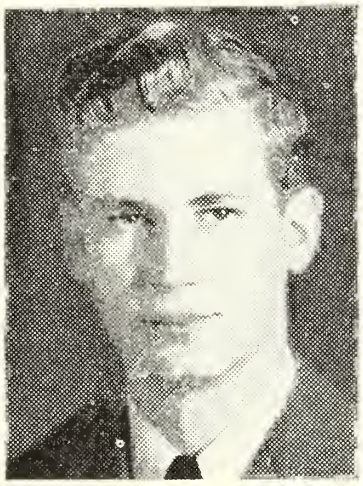

RICHARD BREELAND
Editor, The Tiger

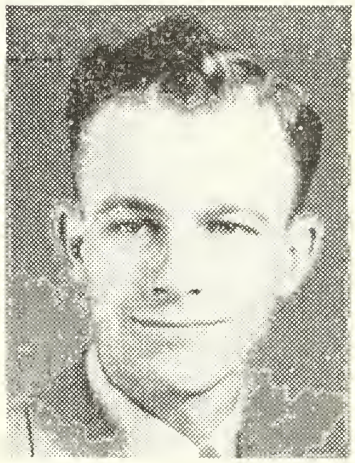

ROBERT BUCHANAN
President Tiger Brotherhood

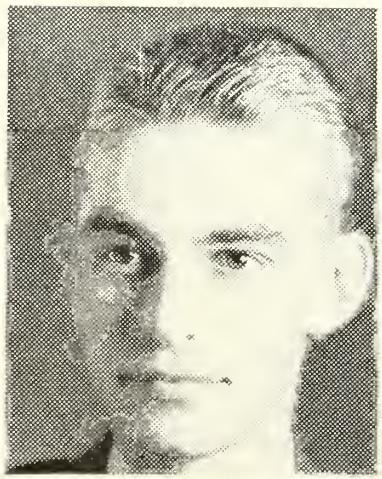

JAMES HERRING
Editor, The Taps

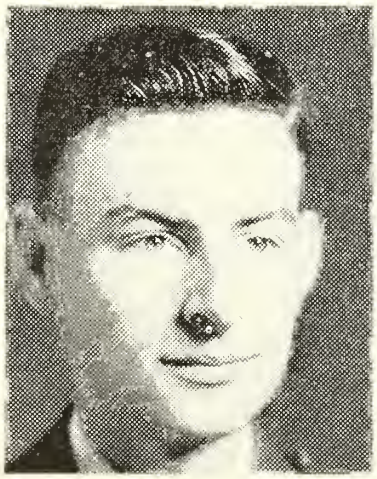

TOM STANLEY
President C. D. A.

BOB MOISE
Sports Editor, The Tiger

J. E. SIRRINE AND COMPANY

ENGINEERS

GREENVILLE SOUTH CAROLINA

CAPTAIN CHARLIE WRIGHT, *Clemson Center*

FIRST IN AMERICA IN COMMUNITY SERVICE
NATIONAL EDITORIAL ASSN. AWARD 1941

"RED" CANUP INVITES YOU TO READ ALL THE SPORTS IN

The Independent

ANDERSON, S. C.

"South Carolina's Most Interesting Newspaper"

"100% FOR CLEMSON COLLEGE!"

MILK IS HEALTH

MILK IS A TRAINING TABLE "MUST." MAKE IT A "REGULAR" ON YOUR DINING TABLE.

THE CLEMSON DAIRY DEPARTMENT

BUY MILK AT THE ROADSIDE MARKET
AND
RETAIL ROOM AT THE DAIRY BUILDING

ALTERNATE CAPTAIN MARION CRAIG
Clemson Blocking Back

MARION BUTLER
Clemson Back

JONES

PEANUTS AND POTATO CHIPS

The Aristocrat of a 5c Lunch

A. E. JONES GREENVILLE

Clemson Cash Grocery

"WE DELIVER"

We Sell All Kinds of Feed

PHONE 4911 CLEMSON, S. C.

Whatever You Need in the Way of Men's

Furnishings You'll Find It At

HOKE SLOAN'S

Crosby Square Shoes Interwoven Socks

Arrow Shirts Botany Ties

GRIFFON TWEED SUITS

BALFOUR JEWELRY

An Old Clemson Man Offering Men's Furnishings To

Clemson Men at the Right Price

CLEMSON—SOUTH CAROLINA

(History of its beginning)

THANKS, ALUMNI

The long, slow, and laborious climb that has taken Clemson to a respectable position on the collegiate football ladder of the nation dates, unquestionably, from that rainy day in 1931 when Jess Neely came to Tigertown as head man of athletics.

But the one big push that assured the Tigers of producing a creditable team year in and year out dates from a dark night in the summer of 1935 when Dr. R. H. Fike and a couple of other Clemson alumni in Atlanta hopped into their automobile, a great inspiration burning in them, and wore out more automobile tires getting to Clemson than most folks use in three months these days.

Their inspiration was IPTAY, a word that has become magic in Clemson circles and one that national newspaper syndicates have distributed the width and breadth of the land. Nowhere, to our knowledge, has the Clemson Iptay Club been condemned; several institutions have copied the plan, either directly or with modifications.

The same night of the Fike & Friends ride to Tigertown, Iptay was born in the old athletic offices on the second floor of the old post office building. Designed as a secret order, Iptay was a very mysterious thing that first night. The seal, soon to be drawn up, carried such uninterpretable secrets as "Goeams," "Iryaas," "WDWE," and "WDWD."

Approving the plan, college officials decided to establish the Iptay organization that night, and Dr. Fike received Iptay Membership Card No. 1 on the spot. He still has the No. 1 card. Early members included among others, the late Dr. E. W. Sikes, then president of Clemson. The present membership includes, among some 1,200 others, Clemson's President, Dr. Robert Franklin Poole and Private Louis E. Storen, of the O. D. & R. Department, Charleston.

Clemson men have rallied to the cause of Iptay since its conception, and mainly because of this superb cooperation and support have the Tigers been able to place a team on the field year after year fully capable of holding its own against the finest football teams of the country.

The justified amount of credit for Clemson's athletic success goes to Head Coaches Jess Neely and Frank Howard and their respective staffs, but to the IPTAY goes the whole-hearted thanks for helping the coaches obtain the material Clemson so badly needed.

At the end of 1934, Clemson had won 12 games, lost 21 and tied five under Coach Neely's guidance. The Tigers were getting stronger, but the progress was painfully slow. Then came Iptay. The "win" column began to perk up noticeably, and S. I. (Since IPTAY) Clemson teams have won 44 games, lost 18 and tied one. The fruits of IPTAY have not fallen only on the gridiron. Since its inception, Clemson has also won Southern Conference championships in boxing and basketball. The entire athletic program has stepped up to a position of which Clemson men everywhere may be proud.

Main Iptay membership committeemen R. R. (Red) Ritchie, left, and Hoke Sloan travel hundreds of miles and visit still more hundreds of Clemson men every year in the interests of Clemson and Iptay. Wherever they go, they find undying loyalty to Clemson.

And Iptay members—as are all other Clemson men — *are* everywhere these days. As Clemson men by the hundreds switch over from civilian to armed service life, they continue to believe in IPTAY'S cause and purpose. Iptay memberships have come in this year from foreign outposts—from mid-ocean.

In this note of appreciation to Clemson men, may we also say: "Thanks, Clemson friends." While Iptay is primarily a Clemson club within the Alumni Association, membership is not restricted to Clemson graduates and former Clemson students. The Tigers have numerous friends, graduates of other institutions and some who did not attend college, who have shown sufficient interest in Clemson to become members of Iptay.

A glance at the history, progress, and present records of IPTAY leaves no doubt that when it comes to loyalty to their college, Clemson men are just plain tops. And so, again—

THANKS ALUMNI—AND FRIENDS!

AWAITING THE WHISTLE . . . .

The very first thing we want to say in this week's program is "Thanks" . . . We're saying it to those good people of Anderson who presented Ward 8 (as the Electric City considers Clemson) with the brand-spanking new public address system only recently installed here in the new stadium.

More specifically, we're saying it to these folks: Sullivan Hardware Company, Mr. Wilton E. Hall, Carolina National Bank, South Carolina National Bank, Anderson Fertilizer Company, Webb Electric Company, Woodward-Stephens Company, Coca-Cola Bottling Company, Mr. E. N. Sitton, Mr. J. Roy Martin, Mr. G. H. Bailes, Gallant-Belk Company, Citizens Insurance Agency, Andco Feed and Seed Co.

We also want to thank the Snowdrift and Wesson Oil people for the excellent timing device that will enable the fans to keep up with whether or not their favorites still have time to win.

Then comes a good, hearty "Welcome, George Washington University" . . . The Colonials are making their first appearance at Clemson . . . They're seeking their first win over the Tigers since Clemson and G. W. first opened hostilities in 1933 . . . All scores have favored the Tigers: 0-0 (the Colonials behind Tuffy Leemans were top-heavy favorites), 27-0, 13-6, and 19-0 . . . This is, however, George Washington's second trip to South Carolina for a game with the Clemsons . . . In 1938 the two teams met in Greenville and Banks (now Lieutenant) McFadden went 67 yards for a touchdown on the first play after the kickoff.

Both Clemson and George Washington have found the gridiron trail a rocky one this year . . . Clemson has won two (Presbyterian and South Carolina), lost three (N. C. State, Boston College, and Wake Forest) and tied one (VMI). . . . The Colonials have won two (Western Maryland and Richmond), lost four (Citadel, Furman, William and Mary, and Kentucky) . . . Clemson's worst licking (in points) was dished out by a vengeful Wake Forest last Saturday night (19-6) . . . The Colonials fell to a wrathful (because Harvard tied them 7-7) William and Mary powerhouse, 0-61.

After today only three games remain on Clemson's schedule: The U. S. Naval Air Station at Jacksonville on November 14 (ticket price $2.20) . . . The annual Clemson-Furman set-to here in this stadium on November 21st ($2.20) . . . And the Clemson-Auburn season-ender at Auburn on November 28th ($2.50) . . . Down in Jacksonville, by the way, Former Tiger Bill Chipley is turning in consistently bang-up games for Jacksonville Navy . . . Bob Smith, former Furman star who scouted Clemson for Jacksonville Saturday night, says: "Chipley is going like a house afire. He's bigger, tougher, loves it more, and bordering on gridiron greatness."

A word about the Furman game shouldn't be amiss . . . Although there are 20,500 excellent seats in this stadium, some folks think some of 'em are better'n others . . . Those who lean toward the middle of the field will do well to order their tickets very pronto, because there're rumors that many a died-in-the-wool Clemson-Furman gamegoer is all set to use up the last of his second period gas tickets to be on hand for this occasion . . . And an "occasion" it will be. . . The Clemsons are not as much stronger than the Furmans as many thought two months ago. . . And even if they were, it wouldn't matter . . . It'd still be Clemson and Furman, wouldn't it? . . .

Running, punting, and passing Marion (Butch) Butler continued to top Clemson's individual statistical department . . . The Butch has netted 406 yards on 80 running plays, completed 23 of 52 passes (and had 9 intercepted) for a passing gain of 284 yards, and is averaging exactly 39.2 yards on 46 punts (and 20 yards has been deducted from every punt into the end zone) . . . His running average, in case you aren't that quick with figgers, is slightly better than five yards per try at the line . . . And the passing average is around 12 yards per completion.

Two of Clemson's top backs of the year, incidentally, are defensive fullbacks Captain Charlie Wright (center) and Marion (Hawk) Craig (blocking back) . . . They're the boys who meet opposing ball carriers as they come steamrolling through the line . . . And there has been a bit of that this fall . . . 60-minuters when necessary, Wright and Craig have given (and taken) many a hard knock this year, and still they're right in there with everything they have all the time.

A coach has had this to say about the Colonials we have here today: "There is a lot of good football on George Washington's team. One of these days they're going to 'find' themselves in a ball game and give some team a real headache." . . . Men to watch in the GW backfield this afternoon are: Powerback Joe Bernot, reverse runner Paul Weber, and runner-punter-passer Jimmy Graham . . . You'll also get into the game a little more by keeping your eyes peeled on guard Ellis Hall, and Don McNary, and tackle John Koniszewski (our rationed typewriter just barely made that).

A few highlights of Clemson's play to date: Longest runs from scrimmage: Butler's 75 yard touchdown against P. C. and his 63 yard touchdown against South Carolina; longest touchdown pass: Butler to Stacey against South Carolina, 30 yards; longest punt: Monty Byers against South Carolina, 61 yards.

And still more statistics: Here is how Clemson's ground gained on running plays is distributed Butler (406), McCown (97), Sweatte (64), Byers (57), Franklin (36), Marbury (28), Kennerly (27), Sullivan (15), Brown (11), Clark (3) . . . And here are the yardages picked up by Tiger pass receivers (the first figure is the number of passes received, the second represents yardage gained): Craig (11-124), Clark (7-74), Stacey (3-67), Mel Smith (2-32), Sullivan (1-26), Byers (1-19), Franklin (2-16), Brown (1-3).

JOHNNY CALLS 'EM SIGNALS & PENALTIES

Holding. (Penalty—byoffense, 15 yards; by defense, 5 yards.)

Time out.

Offside or violation of kick-off formation. (Penalty 5 yards.)

Penalty refused, incomplete pass, missed field goal or conversion, both sides offside, etc.

Delay of game or extra time-outs. (Penalty, 5 yards.)

Illegal forward pass.

You can't help inhaling—But you can help your throat!

Crawling or pushing, 5 yds.; helping ball carrier, 15 yards.

Safety.

Player illegally in motion. (Penalty, 5 yards. If from shift or huddle, 15 yards.)

Score — touchdown, field goal, or conversion.

Unnecessary roughness, illegal defensive use of the hands, clipping, running into or roughing the kicker (Penalty, 15 yards.)

Intentional grounding of forward pass. (Penalty — loss of down and 15 yard penalty from spot of preceding down.)

Philip Morris superiority is recognized by eminent medical

Illegal formation or position of one or more players. (Penalty—5 yards from where ball was put in play.)

Illegal touching of kicked ball inside opponent's 10-yard line—touchback.

Unsportsmanlike conduct. (Penalty—15 yards.) For flagrant unsportsmanlike conduct—15 yard penalty and disqualification.

Interference with forward pass, pass touching ineligible player, or "screening" pass receiver. (If penalty on offense, when interference occurs beyond line of scrimmage, 15 yards and loss of down; on or behind line of scrimmage, loss of down only. Interference by defense, ball to offense on spot of foul as first down.)

authorities. For smoking pleasure without penalties—

CALL FOR PHILIP MORRIS!

AMERICA'S FINEST CIGARETTE

Best Wishes From

DOUGLAS McDOUGALD

— OF —

McDougald-Johnson Funeral Home

ANDERSON, SOUTH CAROLINA

South Main at River — Phone 25

Lawrence & Brownlee

AGENCY

INSURANCE AND BONDS

"Better Be Safe Than Sorry"

ANDERSON SOUTH CAROLINA

BOYCE BURLEY, Clemson Representative

1942—CLEMSON FOOTBALL ROSTER—1942

No.	Name—Year on Team and Hometown	Position	Wt.
20	Tom McIlwain—Soph.—Atlanta, Ga.	Blocking Back	168
21	Leo Fisher—Soph.—Belton	Tailback	160
22	Charlie Mimms—Soph.—Elliott	Guard	190
23	George Briggs—Soph.—Greenville	Guard	173
24	Felix Marbury—Junior—Albany, Ga.	Fullback	170
25	Jim Sammons—Junior—Greenville	End	174
27	Walter Spearman—Soph.—Charlotte, N. C.	End	170
34	Welton Manley—Soph.—Anderson	End	168
36	George Onufer—Soph.—Charleston	Tailback	160
39	Jack (Red) Stacey—Soph.—Savannah, Ga.	End	180
40	Claude Rothell—Junior—Saluda	Blocking Back	176
42	John Dickson—Junior—Anderson	End	195
43	Bill Timme—Soph.—Chester	Tackle	185
44	Dubose Rogers—Soph.—Blenheim	Tackle	191
45	Bill Hunter—Soph.—Greenville	Guard	171
46	Fred (Red) McCown—Soph.—Anderson	Fullback	170
47	Lloyd Nalley—Soph.—Easley	Tackle	205
48	Harold Pierce—Senior—Decatur, Ga.	Tackle	187
50	Charles Mulwee—Soph.—Charlotte, N. C.	Guard	179
51	Johnny Sweatte—Senior—Sumter	Fullback	204
52	Charlie Robinson—Soph.—Asheville, N. C.	Guard	220

DIXIE-HOME STORES

Carolina's Own Chain

It Is Always A Pleasure To Serve You With

The Best There Is in Groceries

BETTER FURNITURE

BETTER PRICES

20 Years Proven Service

PIEDMONT FURNITURE COMPANY

"Dedicated to Better Homes"

GREENVILLE, S. C.

19 E. Coffee St. 115 N. Brown St.

Habenicht-McDougall Co.
"EXCLUSIVELY"
SPORTING GOODS
1631 Main St. Columbia, S. C.

TYPEWRITERS MIMEOGRAPHS
ADDING MACHINES CALCULATORS

H. B. Harper & Bros.
Office Equipment

GREENVILLE, S. C. PHONE 2568
ANDERSON, S. C. PHONE 259
GREENWOOD, S. C. PHONE 2111
SPARTANBURG, S. C. PHONE 706

1942—CLEMSON FOOTBALL ROSTER—1942

No. Name—Year on Team and Hometown	Position	Wt.
53—Dave Osteen—Soph.—Greenville	Guard	182
55—Walter Kelly—Soph.—Atlanta, Ga.	Blocking Back	165
57—Ben Massey—Soph.—Rock Hill	Center	173
58—Alton Cumbie—Soph.—Lyons, Ga.	Blocking Back	181
59—Melvin Smith—Soph.—Great Falls	End	180
60—Bill Arrants—Soph.—Lynchburg	Tackle	205
61—Jack Ross—Soph.—Augusta, Ga.	Tackle	205
63—Dewey Brown—Soph.—Decatur, Ga.	Wingback	182
64—Cary Cox—Soph.—Dawson, Ga.	Center	195
65—Monty Byers—Soph.—Greenville	Tailback	155
66—Ralph Kennerly—Soph.—Decatur, Ga.	Tailback	168
67—Harry (Hank) Sullivan—Soph.—Gaffney	Wingback	170
68—Charlie Wright—Senior—Decatur, Ga.	Center	179
69—John Cagle—Senior—Andrews	Tackle	212
70—Marion (Butch) Butler—Junior—Greenville	Tailback	173
71—Harry Franklin—Junior—Morristown, Tenn.	Wingback	168
72—Jim Austell—Soph.—Blacksburg	Center	190
73—Walter (Chip) Clark—Soph.—Lexington, N. C.	End	167
75—Bill Smith—Soph.—Greenville	Tackle	205
76—Marion (Hawk) Craig—Senior—Greenville	Blocking Back	182

Compliments of

MARNAC HOTEL

COLUMBIA SOUTH CAROLINA

The Healthy Hit Hardest!

To step up America's striking power — we must all keep fit. Play hard — get exercise and relaxation a few minutes EVERY day.

SPALDING

GEORGE WASHINGTON

FB
Graham
67

RH
Rausch
55

LH
Seno
71

QB
Labukas
39

RE	RT	RG	C	LG	LT	LE
Romasco	Rosa	Seeno, E.	Seibert	E. Hall	Butkus	Czekaj
40	86	70	36	30	64	25

SQUAD LIST

22 Chronis, b
24 Harjes, g
25 Czekaj, e
29 Creme, b
30 E. Hall, g
32 Weber, b
36 Seibert, c
39 Labukas, b
40 Romasco, e
41 Kley, b
42 Mahon, e
44 Pollock, b
45 Bernot, b
46 Paidokovich, b
49 Continetti, g
50 Bubonovich, c
52 Gustafson, c
53 Koniszewski, t
55 Rausch, b
57 Kolker, b
62 Misiewicz, e
64 Butkus, t
66 Hapanowicz, t
67 Graham, b
69 Riess, e
70 Seeno, E., g
71 Seno, F., b
79 Vlcek, e
80 Telleck, e
82 McNary, e
86 Rosa, g
89 Harasyko, t
90 Hurley, t

OFFICIALS

Referee
Buck Cheves, Georgia

Umpire
Paul Menton, Loyola

It's all the GO CHESTERFIELD

Smokers cheer for the cigarette that really performs . . . gives them a MILDER smoke . . . cheers them with its Cooler, Better Taste—

—that's CHESTERFIELD

CLEMSON

RHB	FB	LHB
Franklin 71	McCown 46	Butler 70

QB
Craig
76

RE	RT	RG	C	LG	LT	LE
Stacey 39	Smith 75	Robinson 52	Wright 68	Mimms 22	Cagle 69	Clark 73

SQUAD LIST

20 McIlwain, b
21 Fisher, b
22 Mimms, g
23 Briggs, g
24 Marbury, b
25 Sammons, e
27 Spearman, e
34 Manley, e
36 Onufer, b
39 Stacey, e
40 Rothell, b
42 Dickson, e
43 Timme, t
44 Rogers, t
45 Hunter, g
46 McCown, b
47 Nalley, t
48 Pierce, t
50 Mulwee, g
51 Sweatte, b
52 Robinson, g
53 Osteen, g
55 Kelly, b
57 Massey, c
58 Cumbie, b
59 Smith, e
60 Arrants, t
61 Ross, t
63 Brown, b
64 Cox, c
65 Byers, b
66 Kennerly, b
67 Sullivan, b
68 Wright, c
69 Cagle, t
70 Butler, b
71 Franklin, b
72 Austell, c
73 Clark, e
74 Rhea, e
75 Smith, t
76 Craig, b

OFFICIALS

Linesman
C. G. Mackintosh, Mass. State
Field Judge
L. J. Perry, Elon

Copyright 1942, Liggett & Myers Tobacco Co.

HEYWARD MAHON CO.

College Clothes
of Distinction

GREENVILLE, SOUTH CAROLINA

"Clemson Headquarters in Greenville"

For The Best and Quickest Photo Finishing Available

Send Your Film to

GLOBE PHOTO SERVICE

Greenville, South Carolina

Our "COOKOO" Finishing at 25c per Roll
is tops for quality and quick return

1942—Geo. Washington Football Roster—1942

No.	Name—Year on Team and Hometown	Position	Wt.
22	Alex Chronis—Soph.—Brownsville, Pa.	Back	180
24	Glenn Harjes—Soph.—Mendota, Ill.	Guard	180
25	Edward Czekaj—Soph.—Mt. Pleasant, Pa.	End	185
29	Anthony Creme—Soph.—Syracuse, N. Y.	Back	155
30	Ellis Hall—Senior—Masontown, Pa.	Guard	185
32	Paul Weber—Junior—Washington, Pa.	Back	170
36	Don Seibert—Senior—Hanover, Pa.	Center	185
39	Peter Labukas—Soph.—Scranton, Pa.	Back	175
40	Albert Romasco—Senior—Monesson, Pa.	End	170
41	Frank Kley—Soph.—Oakland, Md.	Back	170
42	James Mahon—Soph.—Erie, Pa.	End	180
44	John Pollock—Senior—Benwood, W. Va.	Back	170
45	Joseph Bernot—Soph.—Mt. Carmel, Pa.	Back	190
46	Matt Paidakovich—Junior—Carmichaels, Pa.	Back	180
49	Reno Continetti—Soph.—Syracuse, N. Y.	Guard	185
50	Nick Bubonovich—Soph.—Union Town, Pa.	Center	185
52	Edsel Gustafson—Junior—Moline, Ill.	Center	195

PICTURES AT CLEMSON Y. M. C. A.

Visitors at Clemson are invited to use the lobby and the club rooms of the Y.M.C.A. for rest and to meet friends.

Visitors, Clemson folk and students are invited to the Vespers programs Sunday afternoon, **November 8**, at 1:50 and at 6:00 o'clock. Mr. J. Paul Lucas, of the Duke Power Company, Charlotte, will speak. Following the Vespers, the following reels will be shown: **POPULAR SCIENCE, NEWS, FOOD FOR DEFENSE, A SHIP IS BORN**, a two-reel picture in technicolor and **A RING OF STEEL**.

November 15: A Delegation from the University of Georgia will have the program for Vespers.
November 22: A Delegation from the University of South Carolina.

News and travel reels are shown each Monday free for campus folk, cadets and the students of the Calhoun-Clemson school. These are shown continuously from 1:30 to 2:50.

Other pictures at Clemson:

November 9-10: **SEVEN DAYS LEAVE** Victor Mature, Lucile Ball
November 12-13: **YOU CAN'T ESCAPE FOREVER** George Brent, Brenda Marshall
November 13-14: **PRIDE OF THE YANKEES** Gary Cooper. Advanced Admission
November 16-17-18: **MRS. MINIVER** Greer Garson
November 19-20: **THE GLASS KEY** Brian Donlevy, Veronica Lake

Notice: Clemson men and friends of Clemson men in the service are asked to send the correct address of men in the service to the Y.M.C.A. We will be glad to send them occasional copies of THE TIGER and bits of Clemson news as frequently as we can.

Notice: Boy Scouts living within a radius of thirty miles of Clemson are invited to make arrangements for the use of the swimming pool for swimming tests. The pool is heated during winter months. Write the Y.M.C.A. and arrange for a suitable time.

Visitors are welcome to meet their friends in the "Y" Lobby.

You Can Always Find It At

HUNTER'S

HUNTER'S STORE
PENDLETON

Murchison's Inc.

MAIN AT EARLE

ANDERSON

Hart Schaffner & Marx Clothes

Make Our Store Your Anderson Headquarters

1942—Geo. Washington Football Roster—1942

No.	Name—Year on Team and Hometown	Position	Wt.
53	John Koniszewski—Senior—Dickson City, Pa.	Tackle	215
55	Jim Rausch—Soph.—Evansville, Ind.	Back	175
57	Bernie Kolker—Soph.—Washington, D. C.	Back	190
62	John Misiewicz—Soph.—Charleroi, Pa.	End	190
64	Carl Butkus—Soph.—Scranton, Pa.	Tackle	210
66	Ted Hapanowicz—Soph.—Utica, N. Y.	Tackle	190
67	Jimmy Graham—Junior—Evansville, Ind.	Back	180
69	Bill Riess—Soph.—Evansville, Ind.	End	175
70	Enrico Seeno—Senior—Greensburg, Pa.	Guard	190
71	Frank Seno—Soph.—Mendota, Ill.	Back	185
79	Myron Vlcek—Senior—Glide, Oregon	End	195
80	Stephen Telleck—Soph.—Charleroi, Pa.	End	185
82	Don McNary—Soph.—Marshall, Ill.	End	195
86	Dan Rosa—Junior—Brownsville, Pa.	Tackle	200
89	Walter Harasyko—Soph.—Ansonia, Conn.	Tackle	230
90	Maurice Hurley—Soph.—Farmer City, Ill.	Tackle	235

DUCKETT
FUNERAL HOME

CENTRAL, SOUTH CAROLINA

JOHN G. DUCKETT, Owner
Clemson Class of '18

BOSCOBEL LAKE
AND
GOLF COURSE

BETWEEN CLEMSON AND ANDERSON

Summer and Winter Grass Greens

Among

BILL HUNTER
Guard

CHIP CLARK
End

FELIX MARBURY
Fullback

THE TIGER

MONTY BYERS
Wingback

FRED McCOWN
Fullback

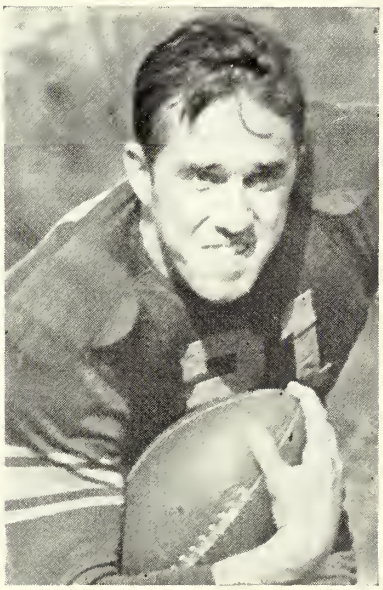

RALPH KENNERLY
Tailback

Sophomores

This page is respectfully dedicated to America's Fighting Men and particularly to the more than 2,000 former Clemson cadets who are giving their all that their children and ours might live in freedom and peace. May we at home be worthy of them.

JOHN CAGLE
Clemson Tackle

Compare

YOUR BRAND WITH

OLD GOLD

★ **lowest in Nicotine**
★ **lowest in Irritating Tars and Resins**

AS SHOWN BY READER'S DIGEST TESTS

THE smoke of Old Gold *lowest* in nicotine! Old Gold *lowest* in throat-irritating tars and resins. That's what impartial, scientific Reader's Digest tests showed. But no laboratory can show you how delightful today's Old Golds *taste!* Get *New* Old Golds!

P. Lorillard Company, Established 1760

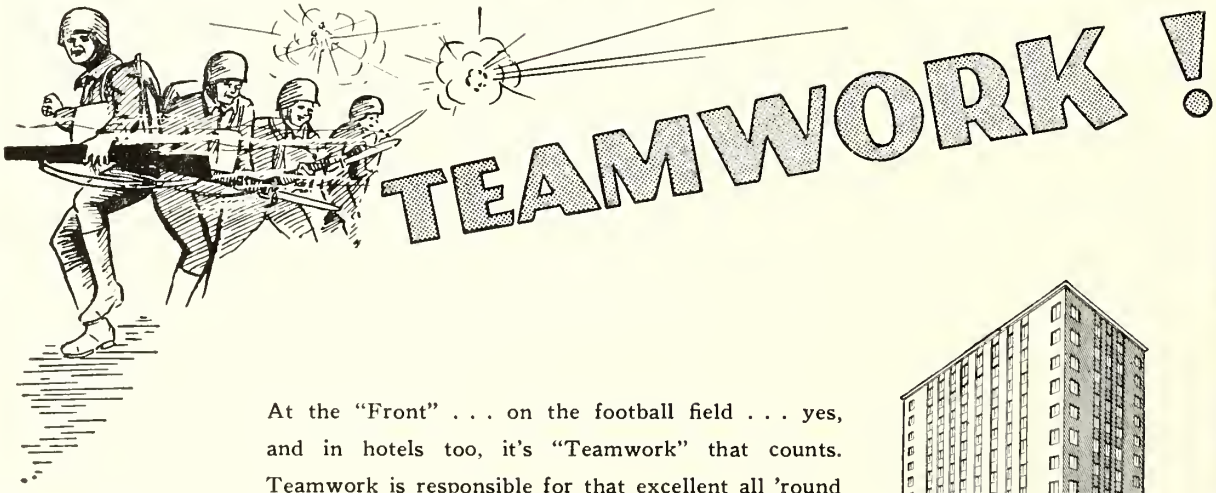

At the "Front" . . . on the football field . . . yes, and in hotels too, it's "Teamwork" that counts. Teamwork is responsible for that excellent all 'round service enjoyed at the Wade Hampton . . .

FITZHUGH L. SMITH, *Manager*

NH Affiliated National Hotels — Host to the Nation

BUY U. S. DEFENSE BONDS AND STAMPS NOW!

Hotel WADE HAMPTON
COLUMBIA, SOUTH CAROLINA

SCOOPIN' EM UP

Writes CARTER (SCOOP) LATIMER

One of the South's best known sports authorities and writers, Scoop Latimer is followed daily by the largest number of South Carolina sports fans. Every line he writes is both interesting and authoritative.

The Greenville News

THE LEADING NEWSPAPER OF SOUTH CAROLINA

COMPLETE and COLORFUL

Look for complete and colorful reports of your favorite sports in South Carolina's leading Newspapers . . . authoritatively written by South Carolina's leading sports writers.

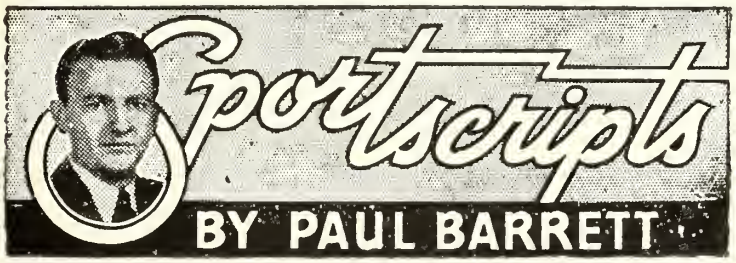

Paul Barrett, widely known throughout the Piedmont Section for his accurate and entertaining views on the World of Sports, comes to you every day except Sundays in the Greenville Piedmont.

THE GREENVILLE PIEDMONT

TODAY'S NEWS TODAY

CLEMSON COLLEGE ROADSIDE MARKET

OPEN APRIL 1 TO DECEMBER 15

Peaches, Grapes, Apples, Pecans and Other Fruits in Season

Many new varieties of high quality are grown in our orchards and vineyards

Horticultural Department, C.A.C.

Anderson Cotton Mill

MANUFACTURERS OF

PRINT CLOTHS BROAD CLOTHS

ANDERSON, SOUTH CAROLINA

HAROLD PIERCE
Clemson Tackle

JOHNNY SWEATTE
Clemson Back

Kentucky Cumberland Coal Co.

Knoxville, Tennessee

Atlanta, Georgia — Louisville, Kentucky

WHOLESALE DISTRIBUTORS OF HIGH GRADE

SOUTHEASTERN KENTUCKY COALS

DOMESTIC — STOKER — STEAM

Morris and Company, Inc.

WHOLESALE GROCERS

FEEDS FLOUR SEEDS

We Specialize in Poultry and Dairy Feeds. See us before you purchase your supplies.

Morris and Company, Inc.

PICKENS SOUTH CAROLINA

HARRY FRANKLIN
Clemson Back

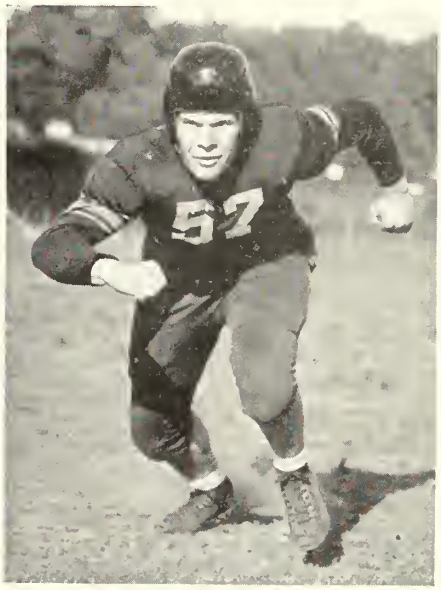

CLAUDE ROTHELL
Clemson Back

CLEMSON FANS

MAKE THE

CALHOUN HOTEL

Your Headquarters

CLEMSON STUDENTS ALWAYS WELCOME

ANDERSON SOUTH CAROLINA

JACK G. CRAFT, JR., Manager

THE PLACE TO GO!

MAYFAIR GRILL

PHONE 1333 ANDERSON

ANDERSON'S ONLY AIR-CONDITIONED RESTAURANT

Call Us For Reservations and Be Assured Of The Best Meal in Town

FOR . . .

Fire and Casualty Insurance

SEE

FRANK C. ANDERSON

Clemson's Insurance Agent for 20 Years

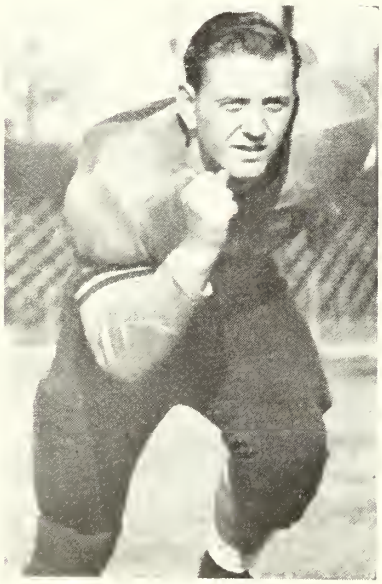

CHARLIE ROBINSON
Clemson Tackle

DON'T BE A BENCHWARMER

Get Into The Social Game With Clothes From

Richardson's Clothing Co.

WHERE QUALITY REIGNS

Anderson, South Carolina

RAMSUER OIL COMPANY
DISTRIBUTORS

AMERICAN
AMOCO
GAS

PHONE 486 ANDERSON, S. C.

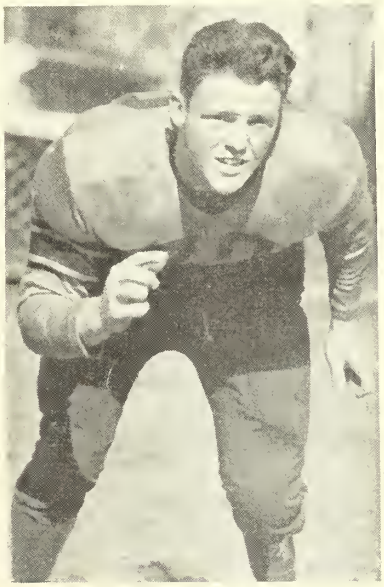

JACK STACEY
Clemson End

Clemson's All-Time Record Against '42 Schedule

		WON	LOST	TIED	POINTS	OPP. PTS.
Against Presbyterian	Clemson has	17	2	4	431	73
Against V. M. I.	Clemson has	4	3	2	130	87
Against N. C. State	Clemson has	13	4	1	237	94
Against Boston College	Clemson has	2	0	0	32	16
Against South Carolina	Clemson has	26	12	1	699	283
Against Wake Forest	Clemson has	7	1	0	153	20
Against Geo. Washington	Clemson has	3	0	1	59	6
Against U. S. Naval Air Sta.		(the 1942 game will be the first)				
Against Furman	Clemson has	16	10	4	454	334
Against Auburn	Clemson has	6	19	1	112	437
Against All '42 Opponents	Clemson has	94	51	14	2311	1350

If the Tigers Should Go to Hell
(FOR A GAME OF FOOTBALL, WE MEAN!)

W A I M

—FIRST SOUTH CAROLINA COLUMBIA NETWORK STATION—
WOULD BE RIGHT IN THERE BROADCASTING IT TO THE WORLD!
"THE VOICE OF CLEMSON COLLEGE"
Studios at Clemson College and Anderson College

More Power to the Tigers—

DUKE POWER CO.

THEY *All Like A Great Drink*

DOUBLE COLA

PHONE 64 GREENVILLE

JOHN DICKSON
Clemson End

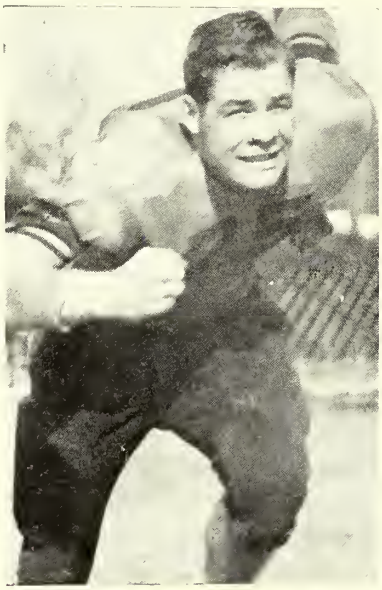

BILL SMITH
Clemson Tackle

Drink . . . ORANGE CRUSH

"It Contains The Juice"

And is Bottled in a Sanitary Plant that was Organized in 1905

Belton Bottling Co.

BELTON, SOUTH CAROLINA

The Poinsett Hotel

CAROLINA'S FINEST

GREENVILLE, SOUTH CAROLINA

GATES & SMITH

FIRESTONE TIRES

For One-Stop Service

"The Originators of One-Stop Stations"

PHONE 193 ANDERSON, S. C.

MAC'S DRY CLEANERS

Cleaners Hatters Dyers

Phone 172

121 E. WHITNER ST. ANDERSON, S. C.

HANK SULLIVAN
Clemson Back

GEORGE KARAMBELAS
Clemson Guard

Compliments of

Carolina National Bank

ANDERSON, SOUTH CAROLINA

Member Federal Reserve System

Member Federal Deposit Insurance Corp.

"GO GET 'EM, TIGERS"

Always ASK FOR HOSTESS ICE CREAM

A PRODUCT OF GREENVILLE ICE CREAM CO

Made By

GREENVILLE ICE CREAM CO.

Greenville, South Carolina

Drink

ROYAL CROWN COLA

BOTTLED EXCLUSIVELY BY

NEHI BOTTLING CO.

ANDERSON, S. C. "Buck" Barton

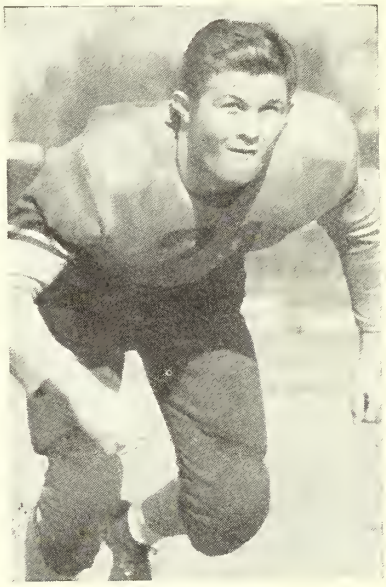

MEL SMITH
Clemson End

WILLIAM C. ROWLAND

1024 RACE STREET PHILADELPHIA, PA.

Furnishes Uniforms for Clemson

Seastrunk
ELECTRIC COMPANY

COLUMBIA, S. C.

Lighting Fixtures
Electrical Contracting

Small Home Appliances
Power Line Construction

JIM SAMMONS
Clemson End

DAVE OSTEEN
Clemson Guard

★

R. C. HICKS

General Contractors

324 Piedmont Building Charlotte, N. C.

★

Carolina's Popular Jewelry Store

"The Home of Beautiful Diamonds"

COCHRAN JEWELRY CO.

Anderson Greenville Greenwood

Smith's Cut Rate Drug Store

110 N. MAIN ST. ANDERSON, S. C.

"Creators of Reasonable Drug Prices"

JEFFERSON HOTEL

LARGEST AND BEST

MORTIMER COSBY, Manager GEO. L. CROUT, Assistant Manager

DANCE and DINE at the CHATTER BOX

Every Saturday Night

COLUMBIA, SOUTH CAROLINA

LLOYD NALLEY
Clemson Tackle

BILL ARRANTS
Clemson Tackle

WHILE ENJOYING THE GAME—

Smoke A

HAV-A-TAMPA CIGAR

"SOME ENJOYMENT"

—FOR MEN—

Florsheim Shoes

Walkover Shoes

Jarman Shoes

Matrix Shoes

221 North Main Street

Patton, Tilman & Bruce

GREENVILLE, SOUTH CAROLINA

ONE-STOP STATIONS

TEXACO GAS

•

Barnett Tire & Battery Co.

F. A. BARNETT, Manager

COLUMBIA SOUTH CAROLINA

Chas. N. Gignilliat & Sons

COTTON MERCHANTS

SENECA SPARTANBURG

JIM AUSTELL
Clemson Center

CHARLIE MIMMS
Clemson Guard

YOUR PATRONAGE IS SOLICITED

AT THE

SOUTH CAROLINA NATIONAL BANK

We Recommend National Defense Bonds

ANDERSON SENECA

MEMBER FEDERAL DEPOSIT INSURANCE CORPORATION

HUBBARD'S
DRY CLEANERS

●

Efficient — Dependable — Quick

●

Phone 439 — Seneca

"If It Needs Cleaning, Call Hubbard's"

LUNNEY'S DRUG STORE

THE REXALL STORE

SENECA SOUTH CAROLINA

OPEN ALL NIGHT

SUPREME LUNCH

QUICK LUNCHES

DELICIOUS SANDWICHES

Opposite Calhoun Hotel

311 North Main Street Anderson, S. C.

DR. LEE W. MILFORD
Chairman Clemson Athletic Council

JOE SHERMAN
Director Clemson News Bureau

Poinsett Auto Storage Co.
(Incorporated)

Rear Poinsett Hotel

FIREPROOF STORAGE

●

GAS OIL WASHING

GREASING REFINISHING

●

GREENVILLE SOUTH CAROLINA

Stewart-Merritt Co., Inc.

CLOTHIERS

26 SOUTH MAIN STREET
GREENVILLE, S. C.

SINCE 1907

Micheal-Stearns Value-First Clothes

ARROW SHIRTS

★ ★ ★

KEYS PRINTING COMPANY

Established 1869

GREENVILLE, SOUTH CAROLINA

J. C. KEYS, JR.

JACK A. KEYS

CHAS. E. STONE

★ ★ ★

COCA COLA BOTTLING CO. ANDERSON, S. C. C. K. HOOVER, MANAGER